Bourrée I

(Version 2)

Tempo: ca. 120

Michael Praetorius (1571-1621) (Arr.: Ralf Behrens)

Trompete in C 1

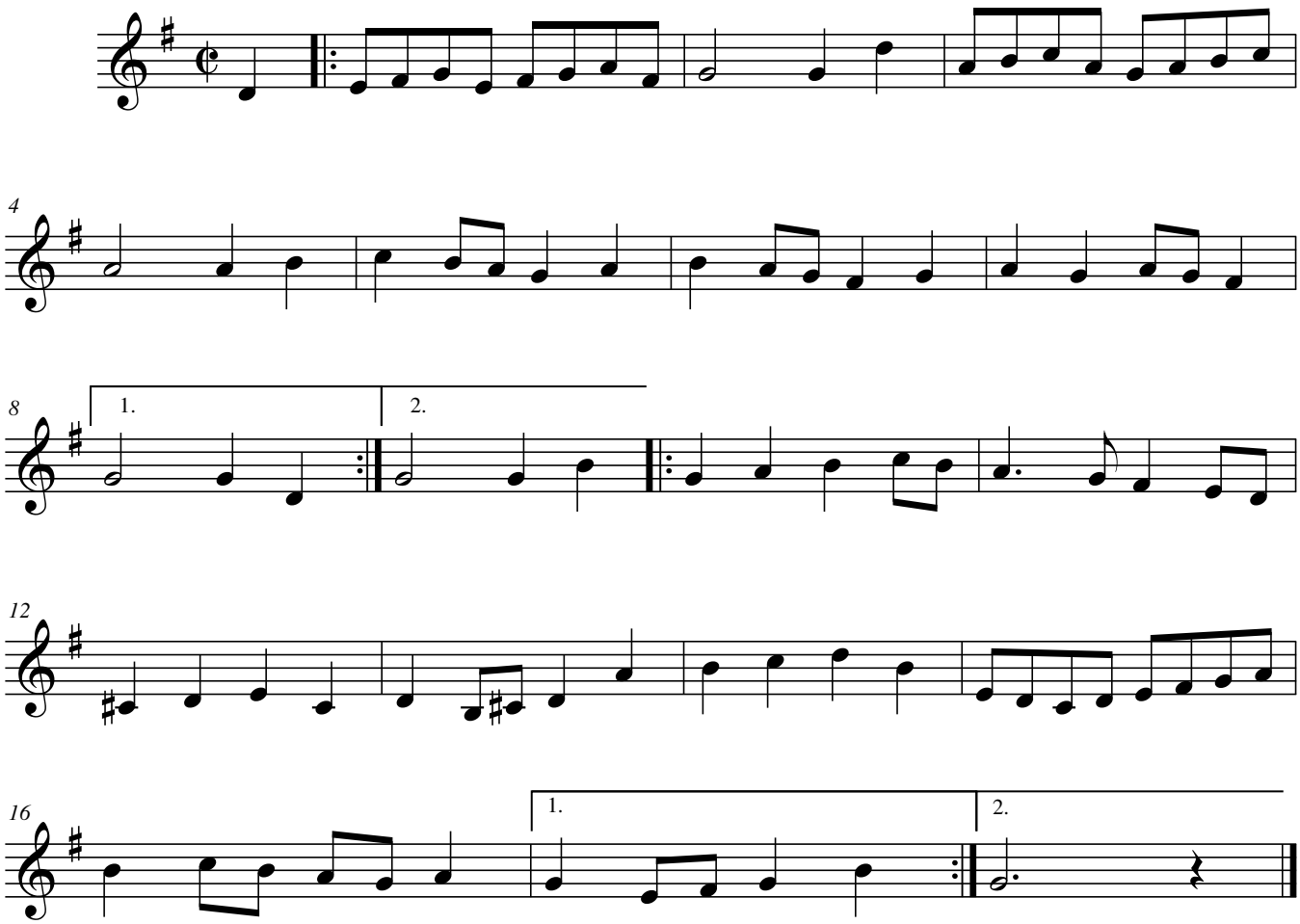

www.rabe-musik-und-mehr.de - ©2015 RaBe