We Wish You a Merry Christmas

Tempo: ca. 130

Traditional (Arr.: Ralf Behrens)

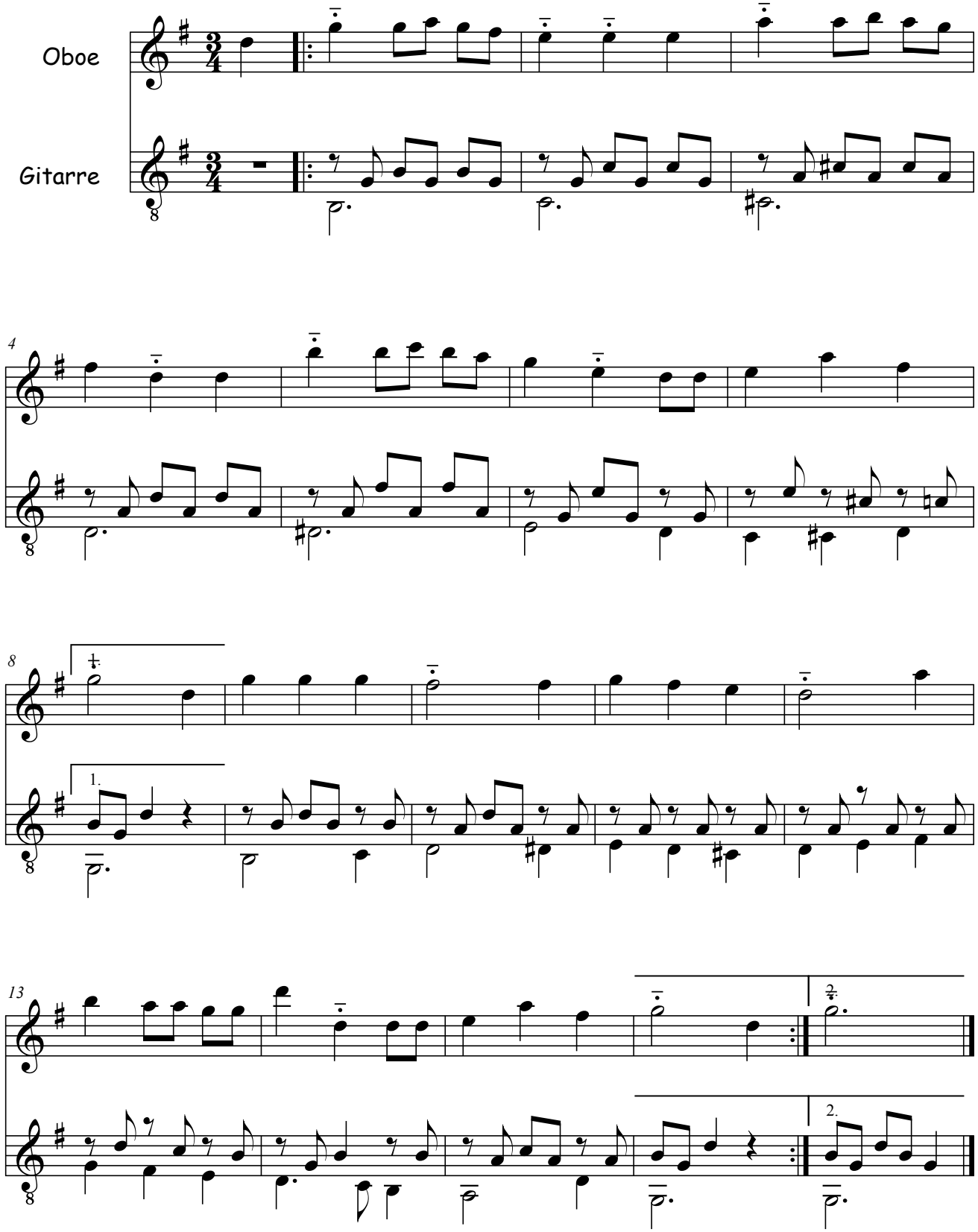

www.rabe-musik-und-mehr.de - ©2015 RaBe